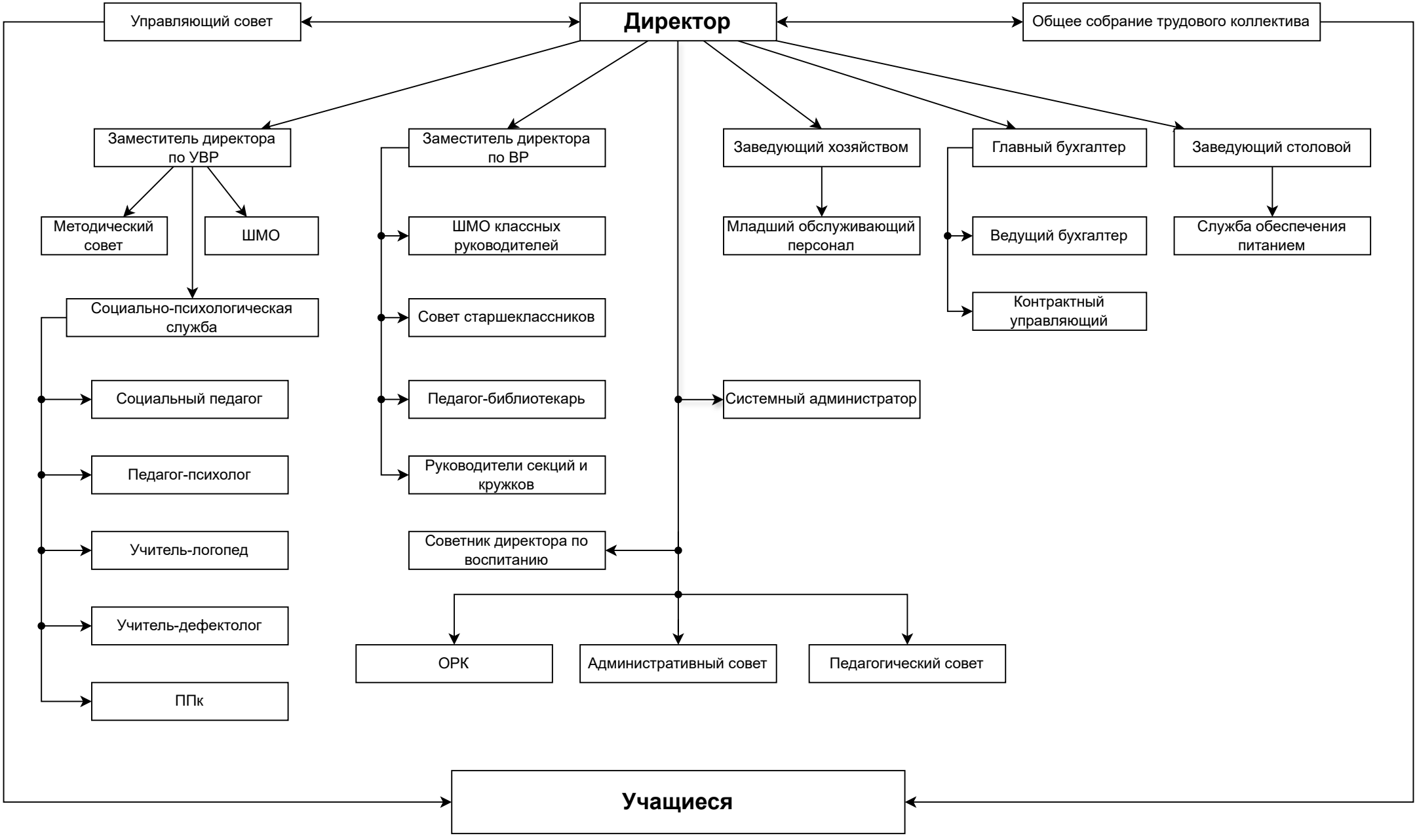Структура управления
МБОУ СОШ № 12